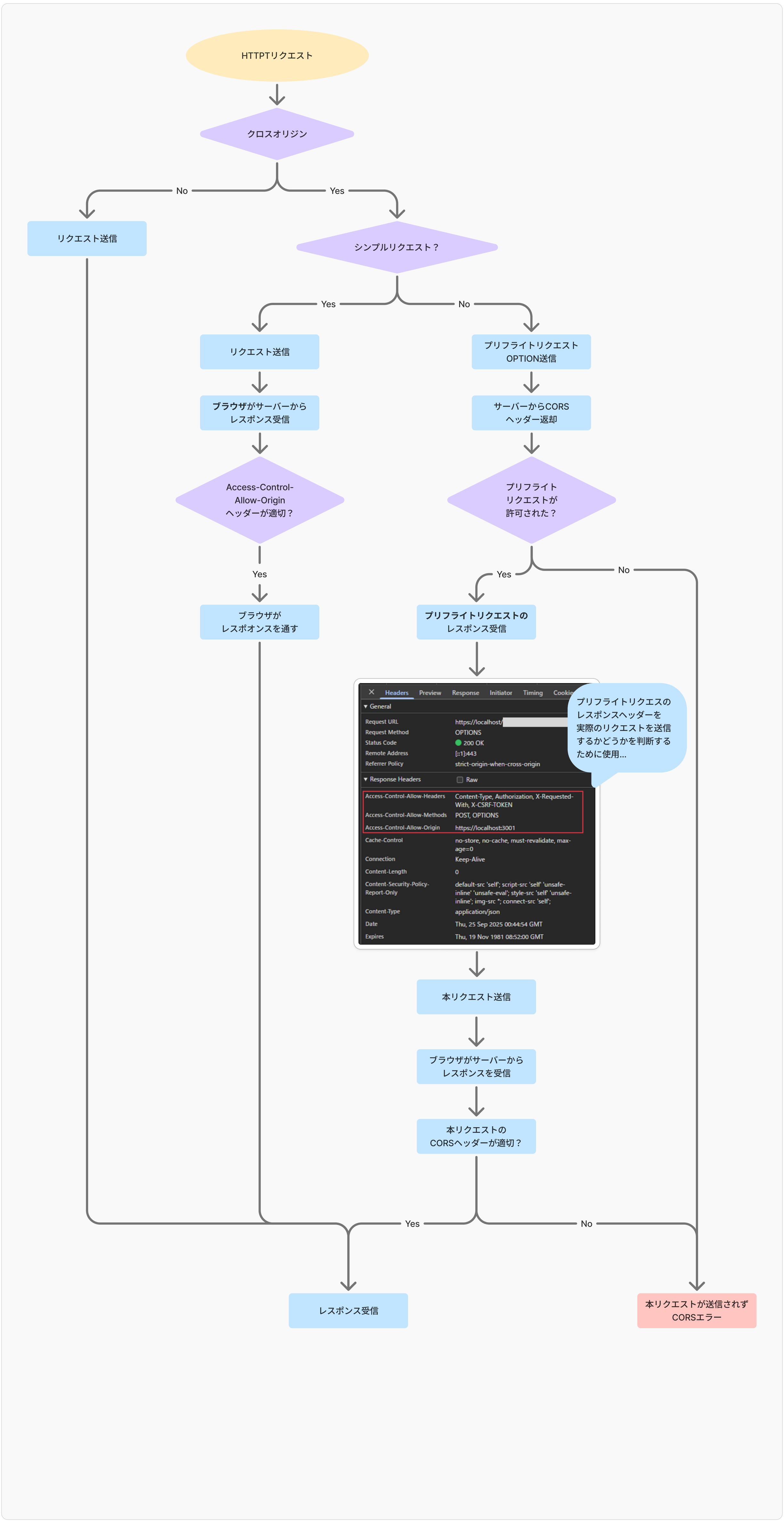sendMailer.php Preflight request